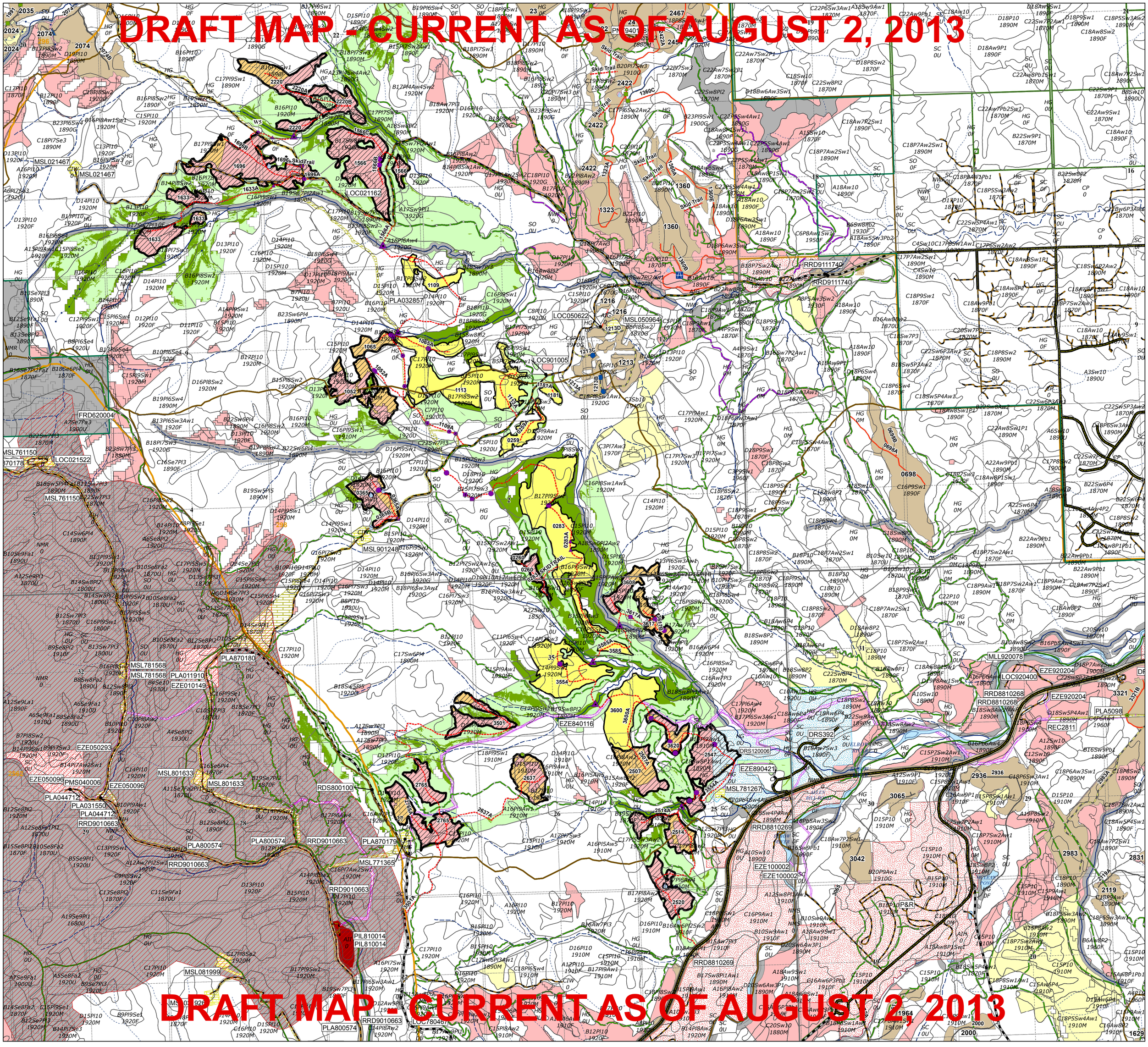

Legend

FMA Boundary
- B10B
- B9
- B9B

ATS
- Township
- Section
- Quarter Section

Transportation
- Road - Paved
- Road - Gravel
- Truck Trail

Hydrography
- Lakes and Rivers
- Ephemeral
- Intermittent
- Transitional
- Permanent

Settlements
- Urban Areas
- Native Reserve

Points of Interest
- Cultural
- Grazing
- Recreation
- Vegetation
- Water Source
- Wildlife

Kananaskis Trails
- Summer Trails
- Winter Trails

Roads

Road Status
- Laid Out
- Constructed
- Reclaimed - Total
- Reclaimed - Partial
- Reclaimed - Seasonal

Cutblocks

Block Status
- Harvested
- Laid Out
- West Containment Line

Installations
- Bailey Bridge 15, Active
- Bailey Bridge 30, Active
- Box Crib, Active
- Cattle Guard, Active
- Cutlvert, Active
- Gate, Active
- Logfill, Active
- Modular, Active
- Pipeline, Active
- Railcar, Active
- Bailey Bridge 30, Planned
- Box Crib, Planned
- CDRY, Planned
- Culvert, Planned
- Logfill, Planned
- Modular, Planned
- Pipeline, Planned
- Unknown, Planned
- Bailey Bridge 15, Reclaimed
- Box Crib, Reclaimed
- Cattle Guard, Reclaimed
- Culvert, Reclaimed
- Gate, Reclaimed
- Logfill, Reclaimed
- Modular, Reclaimed
- Pipeline, Reclaimed
- Pullout, Reclaimed
- Box Crib, Stabilized

Stakeholder Land Use

Disposition Type
- Easement
- Forestry Road
- License of Occupation
- Misc. Permit
- Mineral Surface Lease
- Pipeline Installation Lease
- Pipeline Agreement
- Parks Mineral Surface Lease
- Roadway
- Rural Electrification Association Easement
- Right-of-Entry Agreement
- Country Road
- Surface Mineral Lease
- Vegetation Control Easement
- Disposition Reservation
- Provincial Recreation Area
- Grazing Allotments
- Grazing Leases
- Traplines

Spatial Harvest Sequence

Period of Harvest
- 2001-2016
- 2016-2026
- Hard Deletions
- Alberta Vegetation Inventory

Variance

Variance Type
- Deferral
- Deletion
- Additions

Integrated Resource Plan

IRP Type
- Critical Wildlife
- Prime Protection

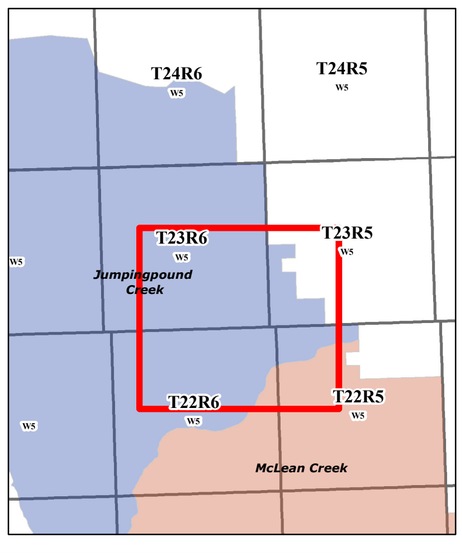

Spray Lake Sawmills

1:20,000

0 0.5 1 2
Kilometers

N
W E
S

Map Title: FHP JP2013_18B
Created By: Spray Lake Sawmills (1980) Ltd
Date Created: Aug 2, 2013
Revised Date: Aug 2, 2013
Author: Jordan Dyck, RPFT

Any duplication or distribution without permission is prohibited.
This map was created using available information and Spray Lake Sawmills (1980) Ltd makes no warranty for the accuracy or completeness of this map.