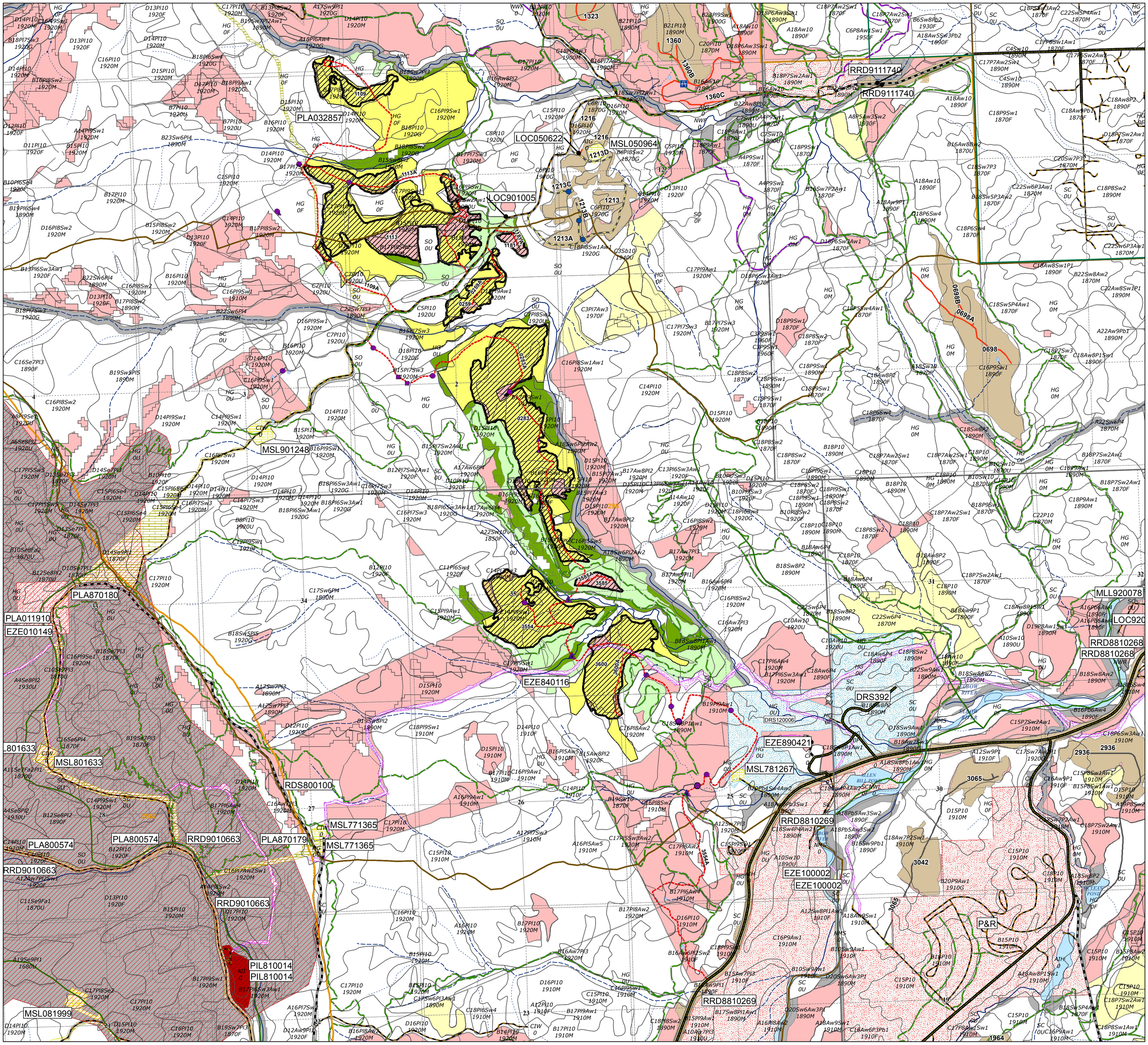

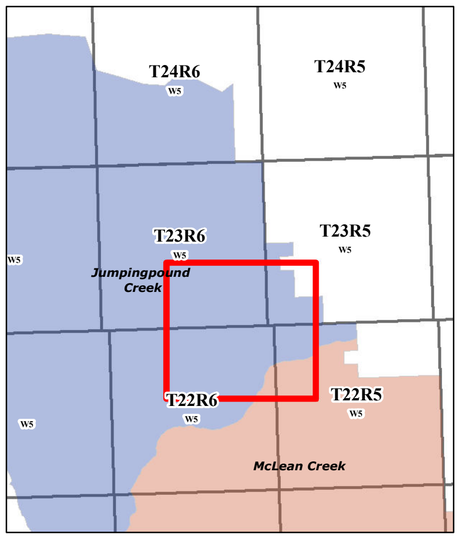

Legend

FMA Boundary
- B10B
- B9
- B9B

ATS
- Township
- Section
- Quarter Section

Transportation
- Road - Paved
- Road - Gravel
- Truck Trail

Hydrography
- Lakes and Rivers
- Ephemeral
- Intermittent
- Transitional
- Permanent

Settlements
- Urban Areas
- Native Reserve

Points of Interest
- Cultural
- Grazing
- Recreation
- Vegetation
- Water Source
- Wildlife

Kananaskis Trails
- Summer Trails
- Winter Trails

Roads

Road Status
- Laid Out
- Constructed
- Reclaimed - Total
- Reclaimed - Partial
- Reclaimed - Seasonal

Cutblocks

Block Status
- Harvested
- Laid Out
- West Containment Strategy Cutblocks

Installations
- Bailey Bridge 15, Active
- Bailey Bridge 30, Active
- Box Crib, Active
- Cattle Guard, Active
- Cutlvert, Active
- Gate, Active
- Logfill, Active
- Modular, Active
- Pipeline, Active
- Railcar, Active
- Bailey Bridge 30, Planned
- Box Crib, Planned
- CDRY, Planned
- Culvert, Planned
- Logfill, Planned
- Modular, Planned
- Pipeline, Planned
- Unknown, Planned
- Bailey Bridge 15, Reclaimed
- Box Crib, Reclaimed
- Cattle Guard, Reclaimed
- Culvert, Reclaimed
- Gate, Reclaimed
- Logfill, Reclaimed
- Modular, Reclaimed
- Pipeline, Reclaimed
- Pullout, Reclaimed
- Box Crib, Stabilized

Stakeholder Land Use

Disposition Type
- Easement
- Forestry Road
- License of Occupation
- Misc. Permit
- Mineral Surface Lease
- Pipeline Installation Lease
- Pipeline Agreement
- Parks Mineral Surface Lease
- Roadway
- Rural Electrification Association Easement
- Right-of-Entry Agreement
- Country Road
- Surface Mineral Lease
- Vegetation Control Easement
- Disposition Reservation
- Provincial Recreation Area
- Grazing Allotments
- Grazing Leases
- Traplines

Spatial Harvest Sequence Integrated Resource Plan

Period of Harvest
- 2001-2016
- 2016-2026
- Hard Deletions
- Alberta Vegetation Inventory

IRP Type
- Critical Wildlife
- Prime Protection

Variance

Variance Type
- Deferral
- Deletion
- Additions

N
W E
S

SLS

Spray Lake Sawmills

1:15,000

0 0.425 0.85 1.7
Kilometers

Map Title: FHP JP2013_18A
Created By: Spray Lake Sawmills (1980) Ltd
Date Created: May 31, 2013
Revised Date: June 25, 2013
Author: Jordan Dyck, RPFT

Any duplication or distribution without permission is prohibited.
This map was created using available information and Spray Lake Sawmills (1980) Ltd makes no warranty for the accuracy or completeness of this map.